Nueces County Constable and JP Precincts
2012

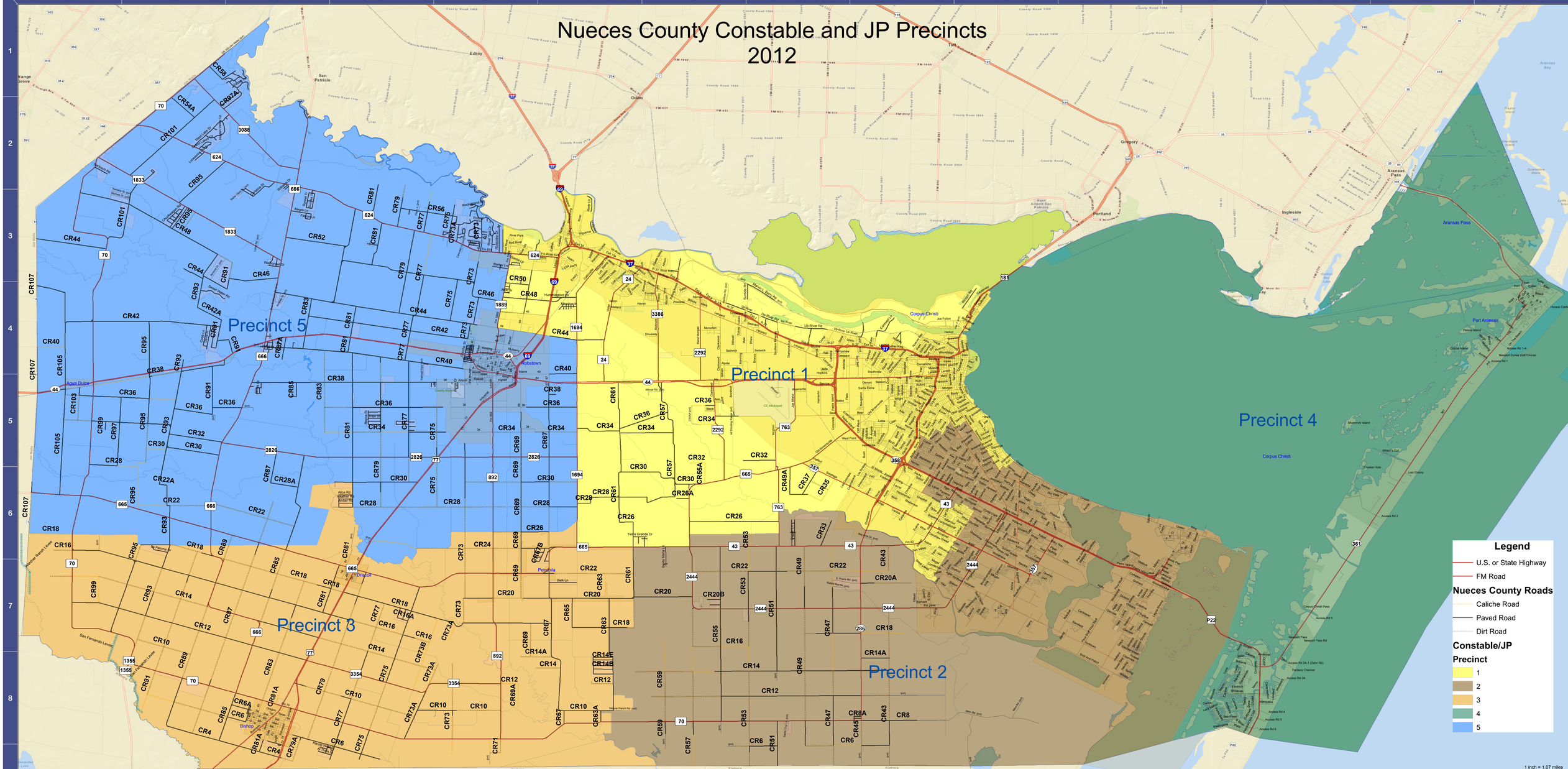

Nueces County Population (2010)	
Agua Dulce	812
Bishop	3,134
Corpus Christi	305,215
Driscoll	739
Petronila	113
Port Aransas	3,480
Robstown	11,487
Unicorporated Areas	15,243
Total County Population	340,223

Nueces County is an area of 1,128 square miles including 836 square miles of land and 292 square miles of water.

Nueces County Road Map

Prepared by the
Nueces County Department of Public Works

April 12, 2012

NC-302-C2