Nueces County Commissioner Precincts
2012

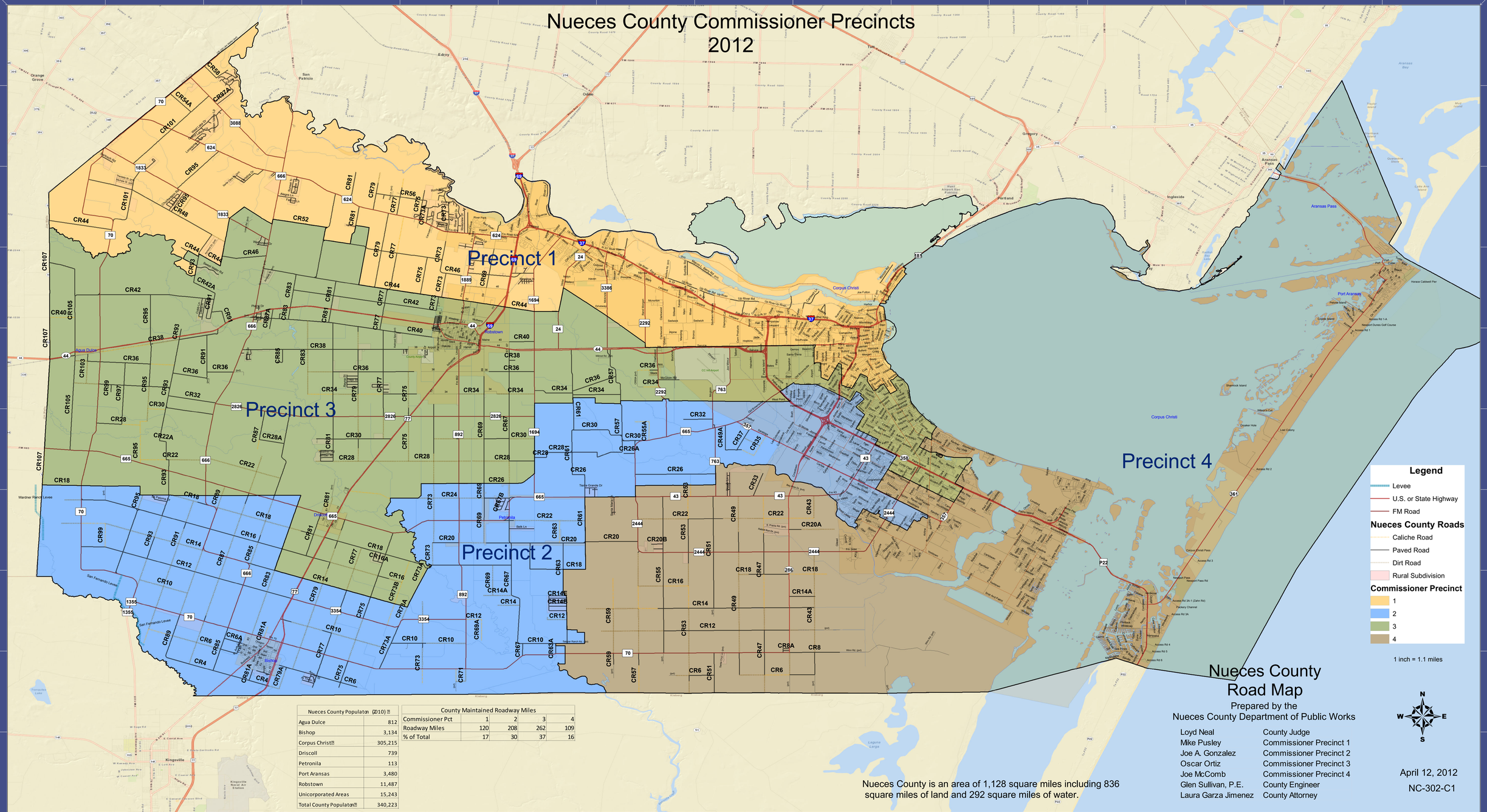

Nueces County Populatio (2010)	
Agua Dulce	812
Bishop	3,134
Corpus Christi	305,215
Driscoll	739
Petronila	113
Port Aransas	3,480
Robstown	11,487
Unicorporated Areas	15,243
Total County Populatio	340,223

County Maintained Roadway Miles				
Commissioner Pct	1	2	3	4
Roadway Miles	120	208	262	109
% of Total	17	30	37	16

Nueces County is an area of 1,128 square miles including 836 square miles of land and 292 square miles of water.

Nueces County Road Map

Prepared by the
Nueces County Department of Public Works

Loyd Neal	County Judge
Mike Pusley	Commissioner Precinct 1
Joe A. Gonzalez	Commissioner Precinct 2
Oscar Ortiz	Commissioner Precinct 3
Joe McComb	Commissioner Precinct 4
Glen Sullivan, P.E.	County Engineer
Laura Garza Jimenez	County Attorney

April 12, 2012
NC-302-C1